



City of Blue Ash
4343 Cooper Road
Blue Ash, OH 45242-5699
ph. 513.745.8500
fax 513.745.8594
BlueAsh.com

David M. Waltz
City Manager

ADDENDUM NO. 2 COVER SHEET

ISSUE DATE: March 5, 2018

PROJECT: DOWNTOWN STREETScape, PHASE 5

DUE DATE: Wednesday, March 14, 2018

Please be advised of the attached addendum for the above project.

Email this signed sheet to Judi Ward at jward@blueash.com or fax to (513) 745-8594. Acknowledge receipt of Addendum No. 1 and the issue date in the spec book on Page B and attach the addendum to your proposal.



Company Name

Signature

PLEASE PRINT SIGNATURE NAME

Title

Date

ADDENDUM NO. 2
for
DOWNTOWN STREETScape, PHASE 5

The following revision should be made to the spec document for the above project.

CLARIFICATIONS:

1. The City will provide an assembled power control system similar to what's been installed near Qdoba on Kenwood Rd. The Contractor will need to run conduit and wire to the station, wire it up, and then run conduit and wire to within 2' of the existing transformers. Conduit and wire shall be paid from their respective line items.
2. References to "Alternate 5" on the plan pages should be ignored. This is a remnant that should have been deleted.
3. Light poles shall be installed into an orientation that has the hand holes facing away from the street.
4. All catch basins shall be torn completely out and rebuilt from precast catch basin sections. Floors may remain if in good shape.

ALTERNATE 5:

1. This is a new alternate and unrelated to the clarification made above.
2. This work will consist of replacing approximately 215' of a failed 12" pipe. The pipe has been patched together over the years and is a mismatch of several types of pipes. There will also be downspouts to tie in.
3. The gas service for 4906 Cooper Rd is bored through the pipe. Contractor is expected to coordinate with Duke. Cost for this shall be incidental to the 12" pipe cost.
4. In addition to the pipe replacement there will be sidewalk, lights, silva cells, and trees installed as shown on the attached plan. The wall at the post office shall also be removed.
5. Use the new bid tab provided. No changes except for the Addition of Alt 5 have been made.

- Ex. Hangman Sign
- Ex. Tree
- Ex. Wall
- Ex. Light



 CITY OF BLUE ASH	EXISTING INFRASTRUCTURE	DATE: 3/5/18 SCALE: 1" = 30' <small>UNLESS PDF OR COPY</small>	DRAWING #: DRAWN BY: ZEB <small>ENGINEERING TECHNICIAN</small>
PUBLIC WORKS DEPARTMENT		APPROVED BY: <small>PUBLIC WORKS DIRECTOR</small>	

- Prop. Light
- Prop. Tree
- Prop. Sign

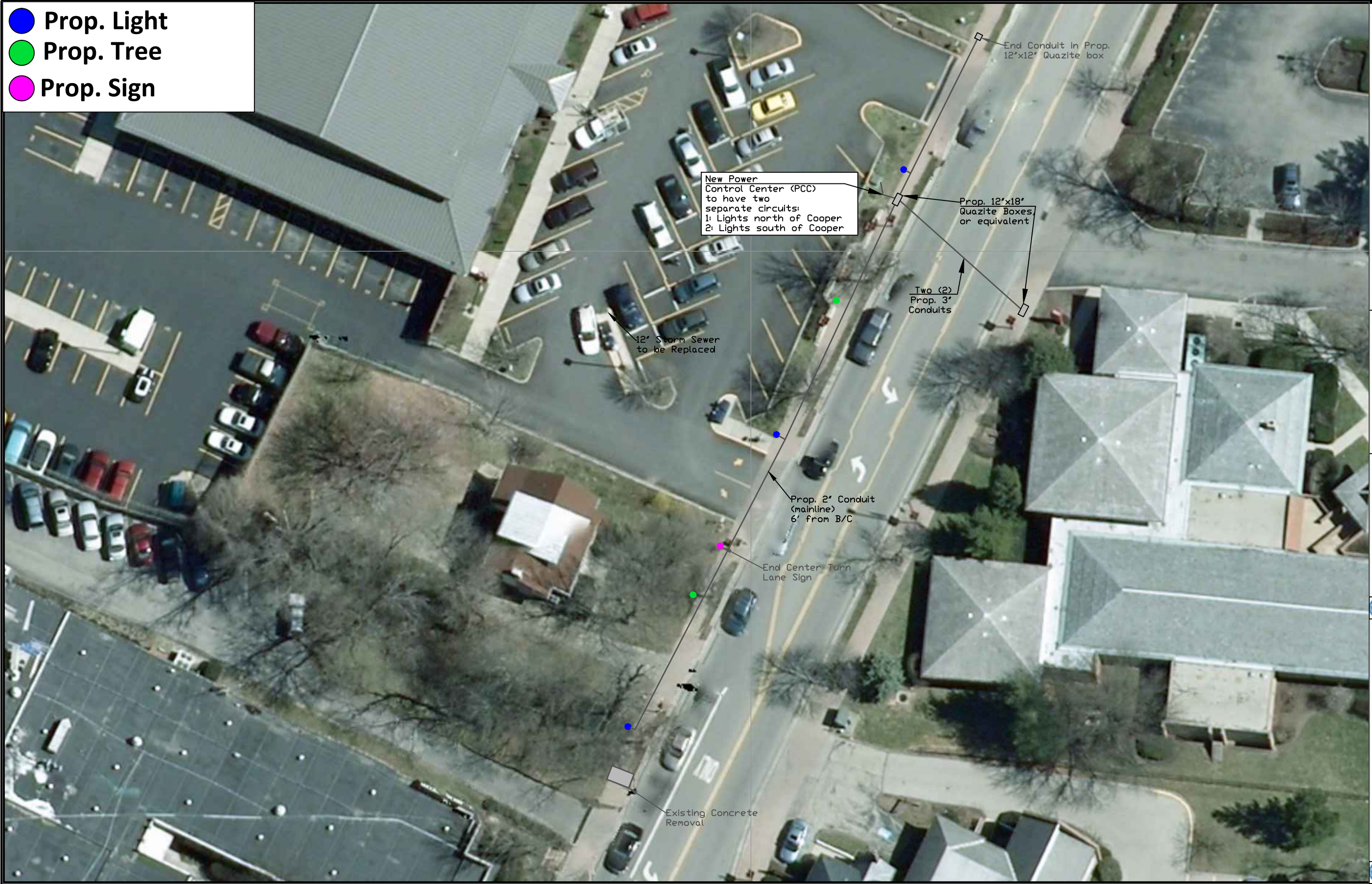

CITY OF BLUE ASH
 PUBLIC WORKS DEPARTMENT
PROPOSED INFRASTRUCTURE

DATE: 3/5/18
 SCALE: 1" = 30'
 UNLESS PDF OR COPY

DRAWING #:
 DRAWN BY: ZEB
ENGINEERING TECHNICIAN

APPROVED BY: PUBLIC WORKS DIRECTOR

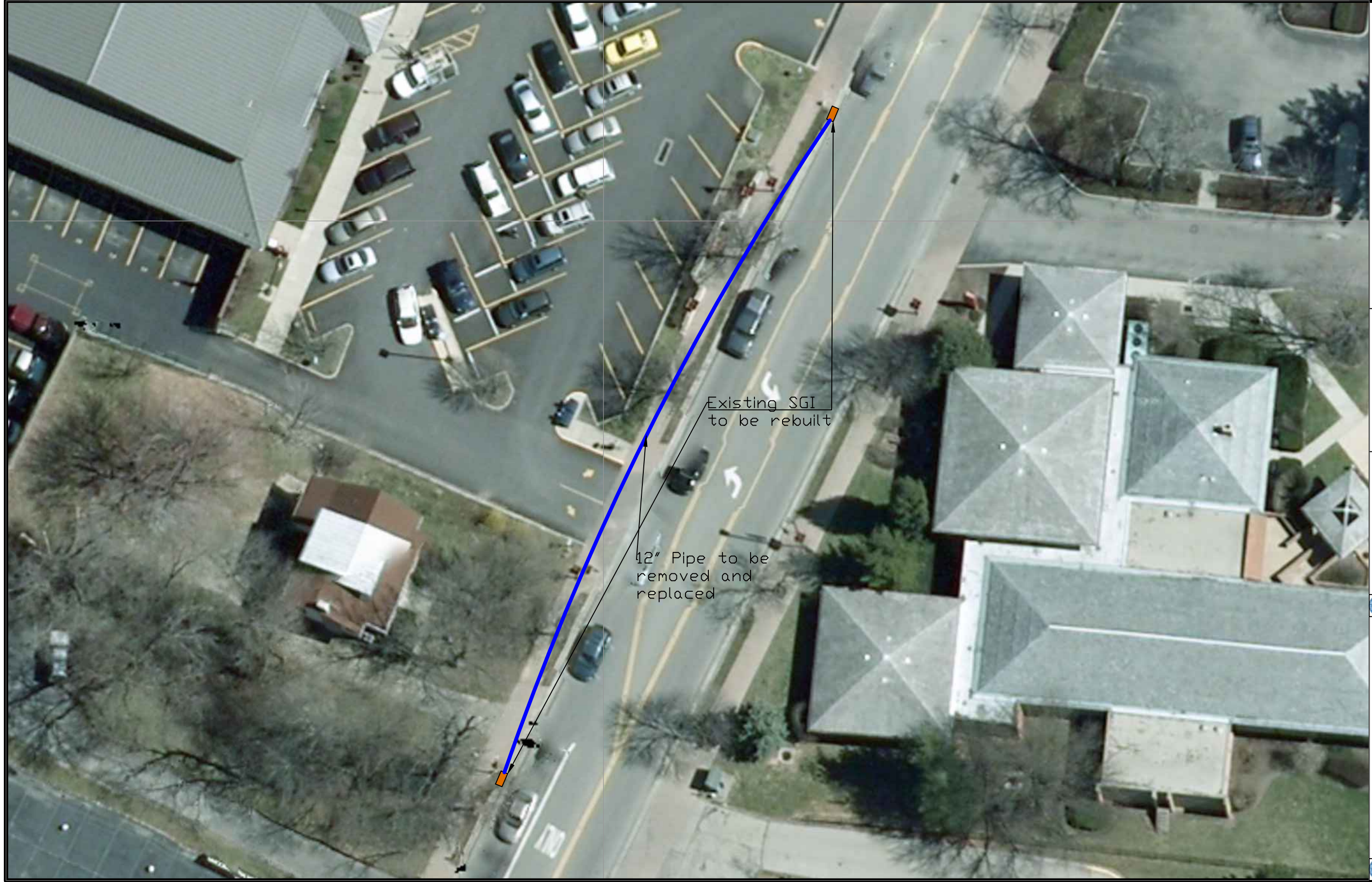

CITY OF BLUE ASH

PUBLIC WORKS
DEPARTMENT



DATE: 3/5/18

SCALE: 1" = 25'
UNLESS PDE OR COPY

DRAWING #:

DRAWN BY: ZEB
ENGINEERING TECHNICIAN

APPROVED BY:

TERRILL WORKS DIRECTOR

CLEAN-OUT AND TIE IN DETAIL

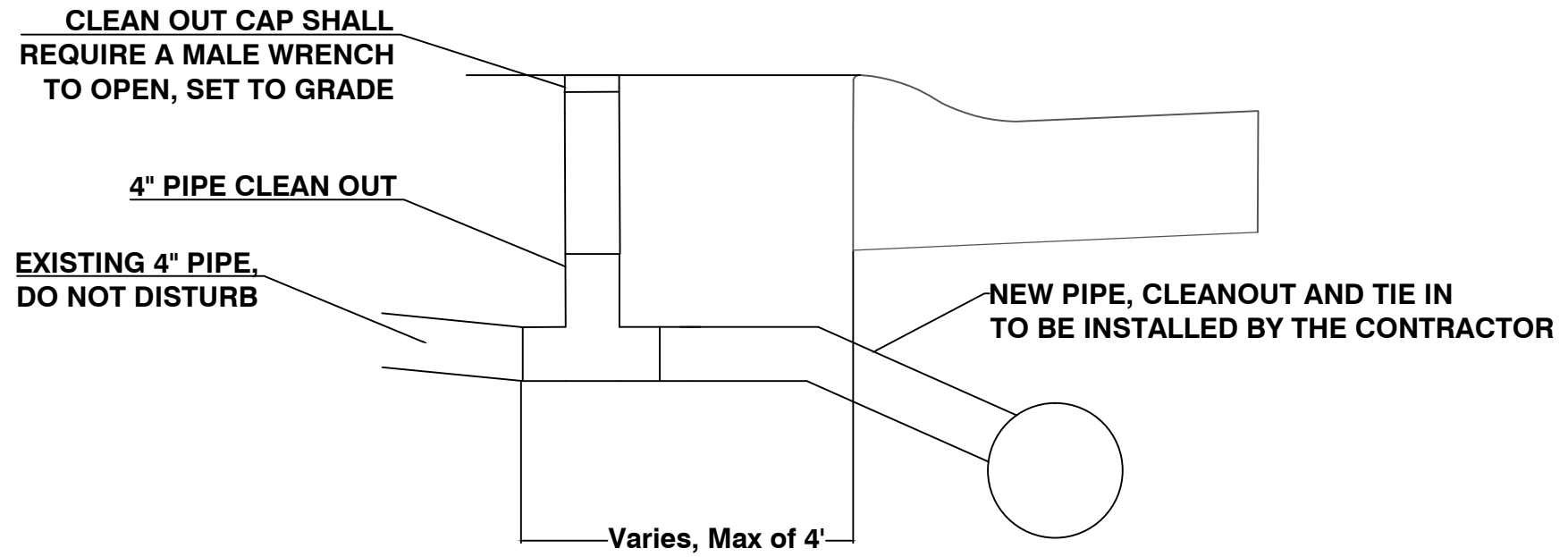

ALL BENDS SHALL BE SWEEPS